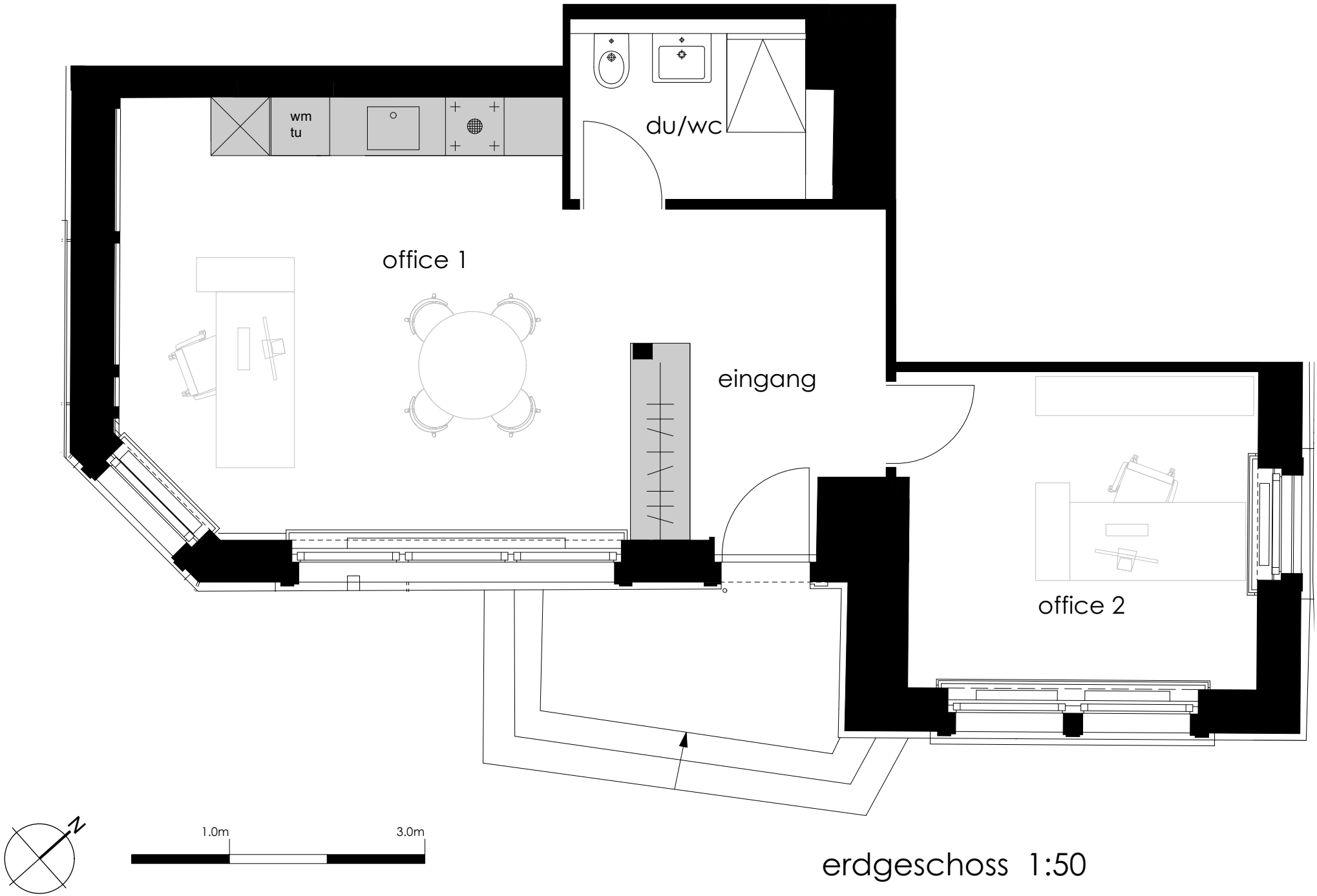

erdgeschoss 1:50