Consulenza e vendita • Beratung & Verkauf
091 225 41 58 • antje.skodock@oswald-sorge.ch

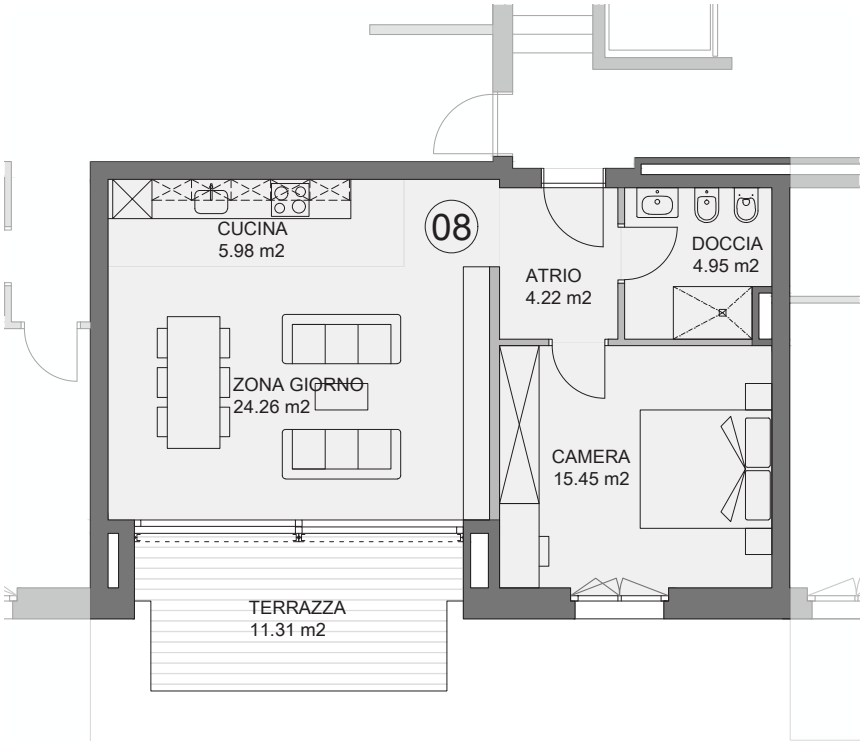

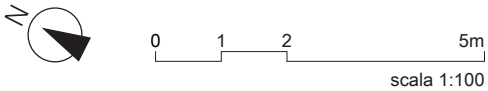

APPARTAMENTO N° 8
WOHNUNG NR. 8

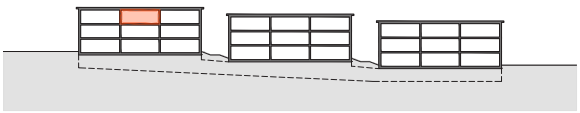

Appartamento *Wohnung*	*61.78 m²*
Terrazza *Terrasse*	*11.31 m²*

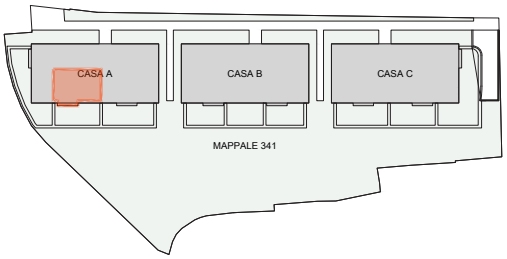

Tutti i dati, i piani e i disegni sono forniti a titolo indicativo e non sono vincolanti. La superficie abitabile lorda è calcolata incluse le pareti interne, escluse le pareti esterne e i cavedi. Sono possibili modifiche fino al completamento dell'opera.
Alle Angaben, Pläne und Zeichnungen sind unverbindlich. Bruttowohnfläche = inkl. Innenwände, exkl. Aussenwände und Schächte. Änderungen bleiben bis Bauvollendung vorbehalten.